

Notenheft

Konzert in 2 Teilen

für Cello und

Orchester

1970

Adolf Scherba

Solo Cello

1+2 Violinen

Bratschen

Celli + Bass

1 Flöte

1 Oboe

1 Klarinette (in Bassklavier in C) in Stimme in B

1 Fagott

1 Trompete in C

1 Horn (in C notiert) in Stimme in F

1 Posaune

lento (M) Teil 1

Cello Solo

1. x

1+2 Viol.

Bn.

ClB

Flöte

DBOE

Klarv. in C nichttr.

Fg.

1 Tromp. in C

1 Horn

1 Pos

Cello Solo (2. x)

Handwritten musical score for Cello and Orchestra, featuring a first ending marked with a circled '10' and a boxed '1'.

The score includes:

- Violin I:** Melodic line with dynamics  $f$  and  $f$ .
- Violin II:** Melodic line with dynamics  $f$  and  $f$ .
- Viola:** Melodic line with dynamics  $f$  and  $f$ .
- Cello:** Melodic line with dynamics  $f$  and  $f$ .
- Double Bass:** Melodic line with dynamics  $f$  and  $f$ .
- Woodwinds:** Flute, Clarinet, and Bassoon parts with dynamics  $p$  and  $f$ .
- String Ensemble:** Violins, Violas, Cellos, and Double Basses with dynamics  $p$  and  $f$ .

Key markings include  $1$  (boxed),  $10$  (circled),  $f$ ,  $p$ ,  $c+B$ , and  $f$ .

2 11

3  
12

Handwritten musical score for the second system. It includes a vocal line with the lyrics "erst das 2x" and a piano accompaniment. The piano part features dynamics such as "ff" and "pp".

6

din

7 16

(2te ab hier (sehr langsam) großes rit. -----)

(Zte+großes rit.-----)

9 18

Allegro con brio Teil (2) *cresc.*

Solo Cello (1+2x)

14  
27

Solo Cello (erstes 3x)

Cello Solo

CTB

(f)

Handwritten musical score for Cello Solo and CTB. The Cello Solo part features a melodic line with various accidentals and dynamics. The CTB part consists of a bass line with notes and rests. There are circled numbers 3, 16, and 29, and the word "arco" at the end.

Cello Solo

1st Viol

Br.

CTB

(f)

Handwritten musical score for Cello Solo, 1st Viol, Br., and CTB. The Cello Solo part has a melodic line with triplets. The 1st Viol and Br. parts have notes with dynamics. The CTB part has a bass line with notes and rests.

4  
17  
30

> dir

di

7  
20  
33

8  
21  
34

Measure 1 (circled numbers 20, 23, 36):

Measure 2:

Measure 3:

# > dim

13

26

D.C.

ganz frei (wie eine Kadenz)

(frei

GLISS

14

sehr ruhig (freies Solo)

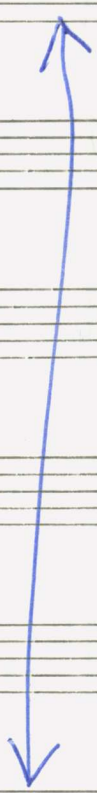

D.C.  
al CODA

♩ CODA (mod. accel. →)

39

(frei)

Fine
